The Sketch

2/-

1937 Christmas Number

No. 2338A Vol. 180.—November 19, 1937. Published at 32-34, St. Bride Street, E.C.4.

BY APPOINTMENT

BY APPOINTMENT

You'll be glad

YOU BOUGHT

CHIVERS

—when your guests express their appreciation of your wise selection —when grateful letters arrive from friends or relatives abroad—*you'll be glad you bought* CHIVERS.

In addition to the products illustrated below, Chivers can a wide range of English Fruits and Vegetables, all conforming to Chivers high standard of quality.

T.71A

MADE IN THE COUNTRY AT THE ORCHARD FACTORY, HISTON, CAMBRIDGE

parties ahead! have you seen corot's new evening models?

★

celebrate this season's festivities — in a model by corot! you will be thrilled with the many exquisite gowns—wraps and coats to be seen at the bond street showrooms . . . . and delighted, too, with the convenience of corot's famous "confidential" payment plan. accept this invitation to visit the showrooms . . . . or write for corot's latest portfolio of fashions.

'delightful to know'

. . . . and lovely to look at in a chiffon evening gown with a deep decolletage at back and gauging on the bodice, trimmed with shaded flowers.

cash 8 gns. **24/- monthly**
(7 equal payments)

'evening star'

go to gay places in a smart satin-back marocain evening gown with a gold embossed cloqué jacket.

cash 8½ gns. **25/6 monthly**
(7 equal payments)

furs
corot model furs are available on a most attractive payment plan. write for special fur catalogue.

corot

(dept. s. 3107)

33 old bond st., w.1. regent 0234

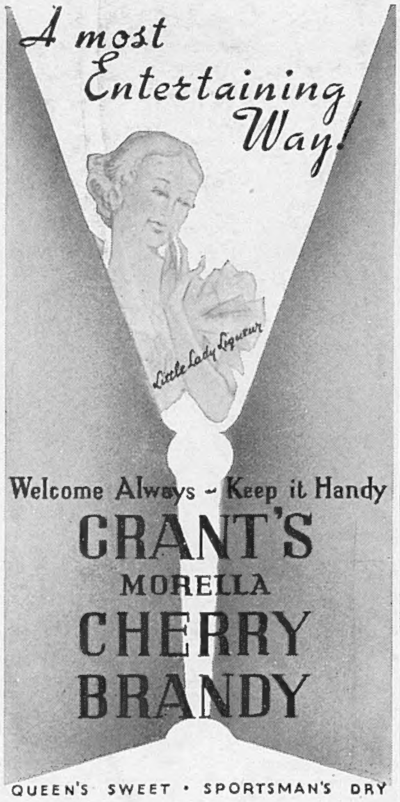

Advertisers would appreciate your mentioning

THE SKETCH

when replying to their announcements.

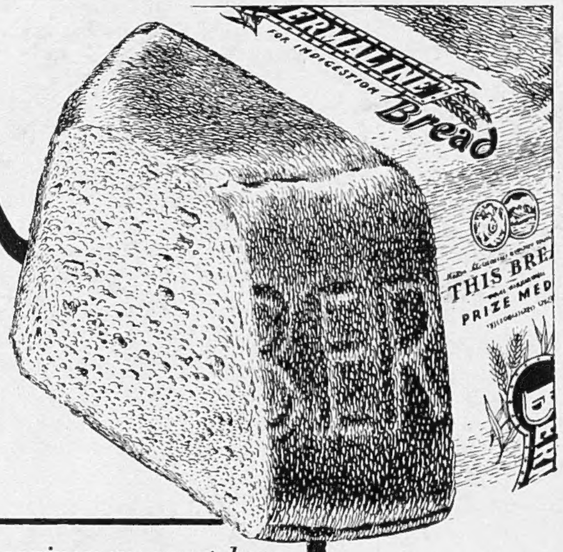

For health and happiness you must have a sound digestion . . . and for a sound digestion you need BERMALINE . . . the best brown bread.

At the seasonable party there's nothing so deliciously different as sandwiches made with BERMALINE. Try a loaf today from your nearest BERMALINE Baker.

BERMALINE

THE BEST BROWN BREAD

TRY ELVAS PLUMS THIS XMAS . . .
But be sure they're

A. G. BRAND

Recognised as the world's most delicious sweetmeat, A. G. Brand Elvas Plums will delight both gourmet and dietist. They are better than sweets—an aid to digestion and not fattening. Stocked by all high-class Grocers and Stores. Order them by Brand name.

Insist on— **A. G. BRAND ELVAS PLUMS** They are the best.

EXQUISITE & EXCLUSIVE

Your teeth are worth the best that you can give them — and that means Dr. Pierre's. It cleans and preserves the teeth. Fragrant and refreshing . . . pure, vegetable oils . . . more antiseptic than chemicals

Dr. PIERRE'S
Liquid **DENTIFRICE**

A carefully blended combination of aromatic oils. 2/- to 8/6 from all Chemists & West End Stores.

For the Finest Hunting—
probably the Shires
For the Finest Shirts—
certainly Austin Reed's

When choosing shirts at Austin Reed's you need concentrate only on the patterns you like best. There's no cause to think about fit or to worry about wear. There is a choice of three lengths of sleeve to every collar size. All designs are woven into the fabric and every shirt is guaranteed against shrinking and fading. Whatever price you pay you will get shirts cut and tailored up to the highest standard that money can buy. And there are new patterns every week, all of them exclusive to Austin Reed's.

The prices, including two collars to match, are **10/6, 12/6** and for Sea Island Cotton **15/6**

AUSTIN REED

103-113 Regent Street, W.1 **OF REGENT STREET**

TWELVE CITY AND WEST END SHOPS

Belfast, Birmingham, Bristol, Coventry, Edinburgh, Glasgow, Hull, Leeds, Liverpool, Manchester, Norwich, Nottingham, Oxford, Plymouth, Sheffield, Southampton

AUSTIN REED LTD.

Gifts by REVELATION

from **63/-**

REV-ROBE

The Travel Wardrobe hardly larger than a hatbox.

12 DRESSES FOLDED and PACKED IN 3 MINUTES

in one operation into a case hardly larger than a hatbox . . . without a scrap of tissue paper and with no pressing out afterwards. What a perfectly marvellous idea.

Vulcanised Fibre, **63/-** ; Fabric, bound leather, **75/-** ; Same for 10 dresses with lingerie tray, **90/-** ; Cowhide, **£6-15-0**; Rawhide, **£8-5-0.** Size is 23 x 19 x 9 ins.

REVELATION SUITCASE

Built to last — light in weight — ultra smart. It adjusts itself, always, to the exact size you want, whether for a week-end, week or month.

All Revelations in Leather or Vulcanised Fibre are

GUARANTEED FOR FIVE YEARS

Rawhide, from **£5-17-6**; Cowhide, from **80/-** Vulcanised Fibre, **40/-** ; Fibre, from **10/6**

20 inch size
82/6

REVELATION WEEK-ENDER

Fitted with CHIC-PAK Cosmetic Containers
This Revelation Light-Weight case (in Navy or Nigger) contains a *lift-out* Chic-Pak stand with containers for Powder, Lotions, Creams, and Manicure. It has, of course, that well-known Revelation feature of expansion.

As above but in real Morocco Leather ... **£6 - 0 - 0**

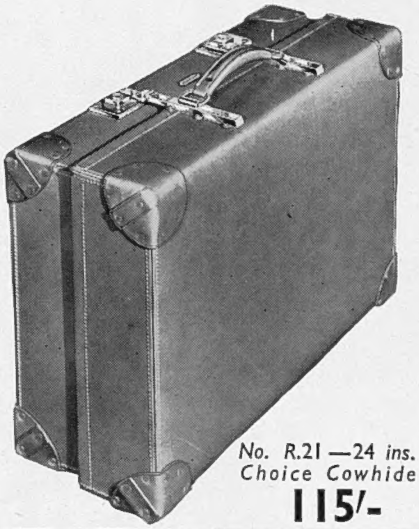

No. R.21 —24 ins. Choice Cowhide
115/-

AT ALL STORES & LUGGAGE DEALERS
and
REVELATION SUITCASE CO., LTD., 170 PICCADILLY, LONDON. W.1 *(Agents for Revelation Supplies Ltd.)*

Larola

Larola Soap: In boxes of 3 tablets, 2/-. Single tablets, 8d. Larola Rose Bloom (Rouge), the Natural Tint, Sifter Boxes with Puff, 1/- & 2/6 each.

1/6 & 2/6 per bottle

You can *tell* the Larola Girl! Easy assurance and confidence born of a sense of physical well-being marks the Larola Girl. She is always the centre of admiration—for who can resist the beauty and charm of a soft, smooth, clear complexion and delicate white hands? With Larola as her ever-ready aid her skin is immune from the ravages of wintry weather, free from chaps, spots, blemishes and irritation. And Larola is so easy and pleasant to use and so economical, too. Make up your mind to use Larola on your hands and face this season—and always.

From Chemists and Stores or Post Free in U.K. direct from
M. BEETHAM & SON, CHELTENHAM
Write for Larola Booklet "The Cult of Beauty" Post Free.

ASK YOUR STATIONER FOR

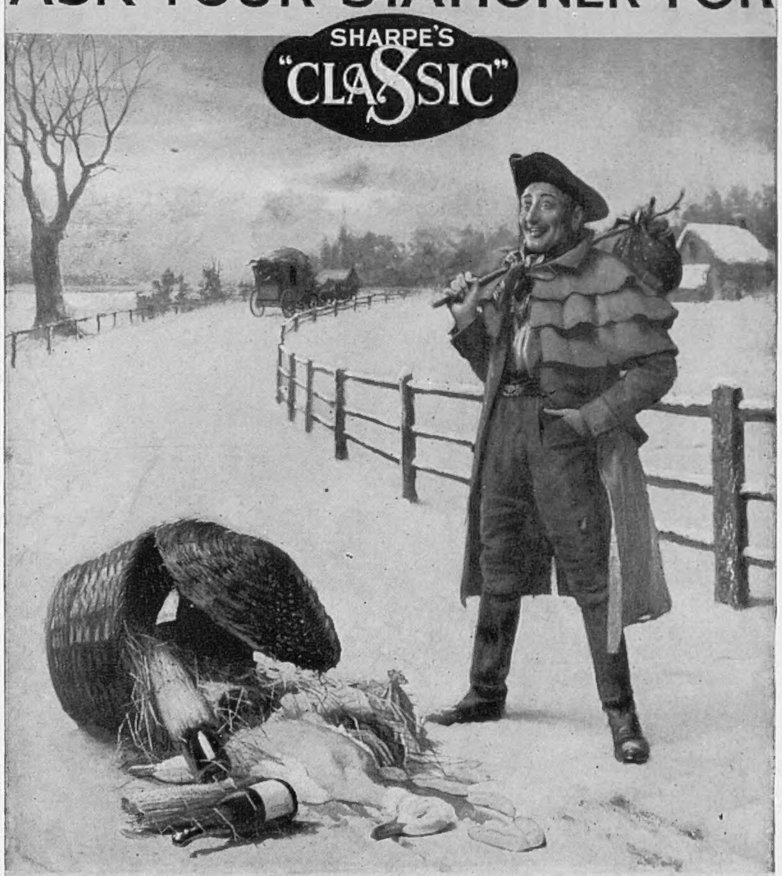

Christmas Cards
and Christmas Stationery

MARSHALL & SNELGROVE
OXFORD STREET
W·1·
An exclusive evening coat of rich blue crease-resisting velvet. A medieval note is struck by the wide sleeves allied to the princess line and the shoulder fullness held by a threaded silver cord. Priced at twenty-five guineas.
Gifts . . . A copy of our Christmas Catalogue will be sent to you on application.
EXCLUSIVE TO MARSHALL & SNELGROVE

By Appointment.

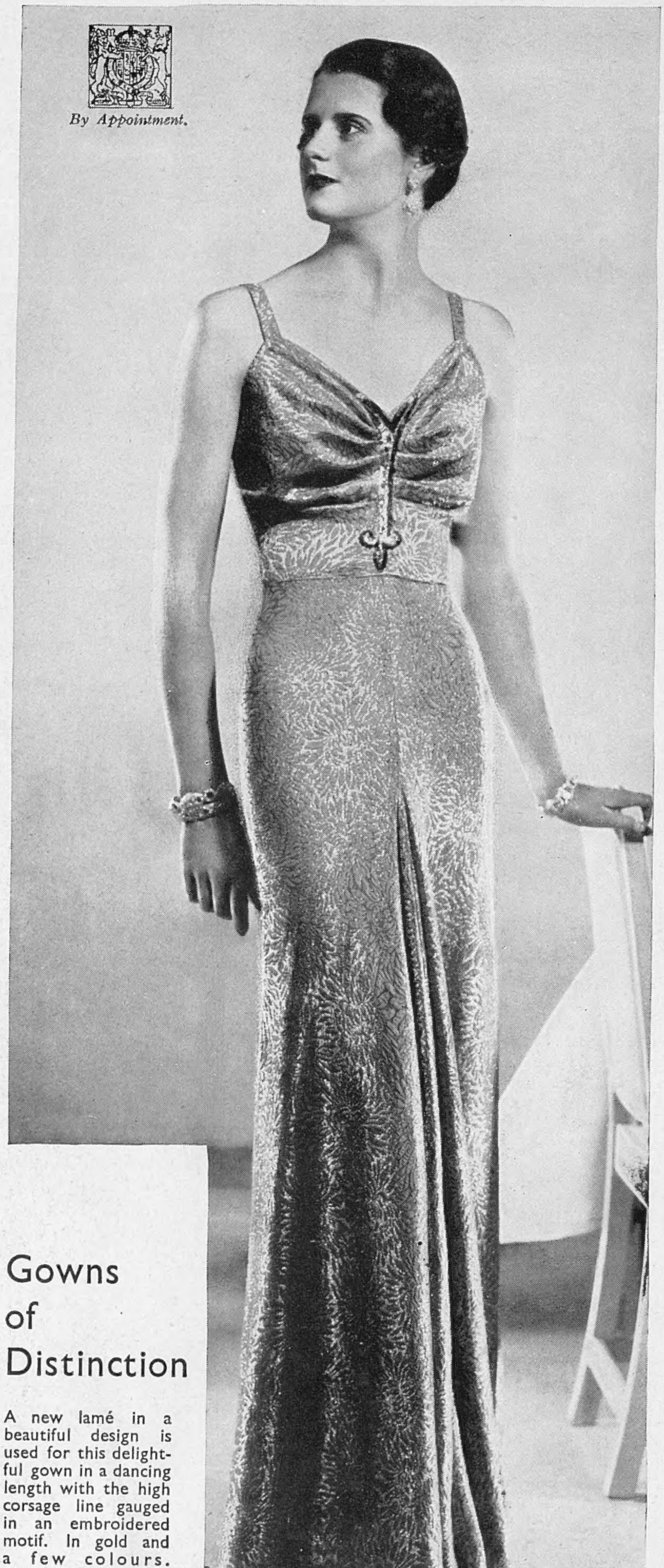

Gowns of Distinction

A new lamé in a beautiful design is used for this delightful gown in a dancing length with the high corsage line gauged in an embroidered motif. In gold and a few colours. Sizes: 42, 44, 46. **12½ gns.**

Size 48, one guinea extra.

Model Gown Department—First Floor

Debenham & Freebody

WIGMORE STREET, W.1

Langham 4444 (Debenhams Ltd.)

Look young with "CHARMEREINE"

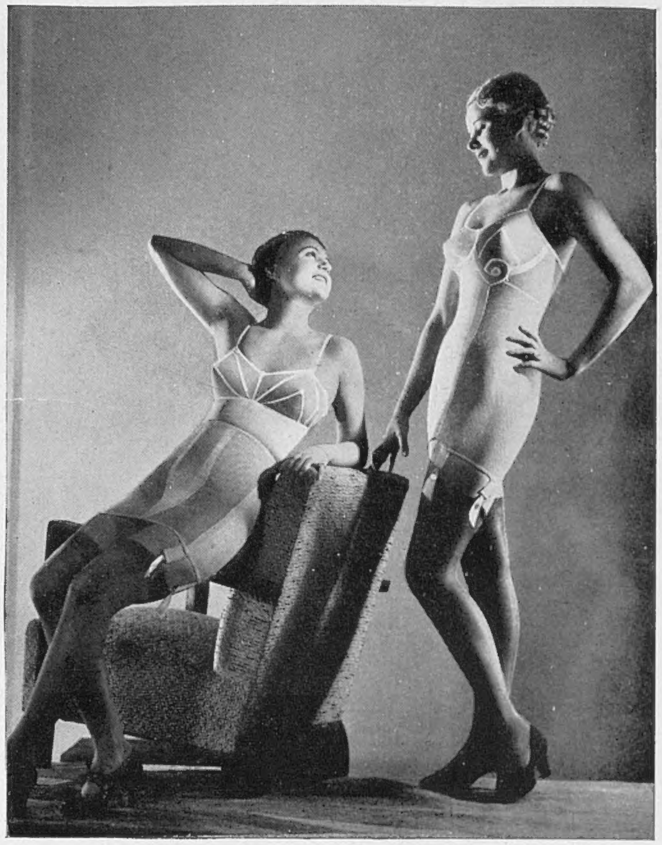

GORGEREINE 621
CHARMEREINE 5433

CHARMEREINE 7404

CHARMEREINE 6004

The very up-to-date belts and combinaires made of net and elastic lace; correct every figure; outstanding slimming qualities, washable.

Charmereine

LE CHARME DE LA LIGNE, LA REINE DES GAINES

At all the best stores in England and British Empire.

&

7, PLACE DE LA MADELEINE
PARIS

BURBERRY

OVERCOATS

It is always worth while

to see the overcoatings that Burberrys have to show. Rich qualities in every type of coating and from the very thin to extra thick the latest, choicest and most selective colourings and patterns.

Also to see

overcoats made as they should be made when connoisseurs are to wear them; town coats to those thick and warming to counteract cold in the boat or in the open car. Great varieties of models. (Write for illustrated booklet.)

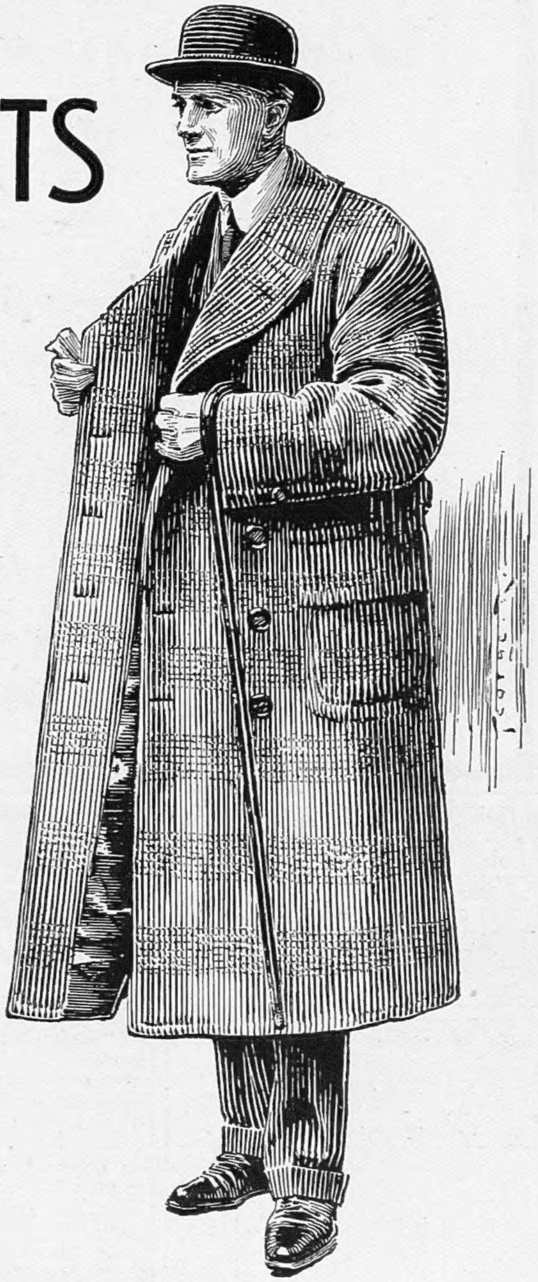

Useless weight avoided

Fine quality wools are very light; and skilled tailors, who are allowed time in the making, avoid useless weight; this is so marked that the expert appreciates the quality of workmanship immediately he lifts the coat. (Write for patterns.)

BURBERRYS LTD. HAYMARKET, LONDON, S.W.1
Paris • New York • Buenos Aires

* *

JE REVIENS PERFUME
8/3 — 4 guineas

WORTH
PERFUMES

JE REVIENS POWDER
12 latest shades 6/6 per box

SUPERFLUOUS HAIR

removed rapidly and for ever in one treatment by new Diathermic method. Genuinely **guaranteed** that hair never regrows. *Special Home Treatment.* (*not a depilatory*). 10/-, *sent post free.*

LILLIAN GRANT,
Dermatologist Epilation Specialist.
Write, call or 'phone: Littré 24.72
76 rue de Rennes, 76, Paris 6e. France.
Write only:— 13, River Way, Ewell, Surrey.

SUBSCRIPTION RATES
OF
The Sketch

Revised from January 1, 1935.

Published Weekly at 1/-	Twelve months inc'ding Xmas No. £ s. d.	Six months inc'ding Xmas No. £ s. d.	Six months no extras £ s. d.	Three months no extras s. d.
Inland ...	3 1 0	1 11 9	1 9 6	14 9
Canada ...	3 0 8	1 11 6	1 9 3	14 9
Elsewhere Abroad	3 6 6	1 14 6	1 12 0	16 0

ORDER FORM

To the Publisher of
The Sketch,
32-34, St. Bride Street,
London, E.C.4.

Please send me The Sketch *weekly*
*for*__________*months, commencing*
*with the issue of*__________
*for which I enclose*__________
*Name*__________
*Address*__________
*Date*__________1937

RADIUM *v.* GREY HAIR
20 Years Younger!

The CARADIUM Treatment for Grey Hair is sweeping the world. It's astonishing how grey hairs age one, but still more astonishing how a short course of '**Caradium**' Hair Restorer makes the grey-haired look 10 to 20 years younger. 'Caradium' is not a **Dye** or **Stain**. The secret of its wonderful power rests partly in the Radio-active water with which it is prepared, and its results **look natural** because '**Caradium**' regrows the original beautiful colour right from the hair roots. 'Caradium' will stop your HAIR FALLING AND REMOVE EVERY TRACE OF DANDRUFF AT ONCE.

Write for Hair Book

'Caradium' is NOT A DYE

The use of 'Caradium' is absolutely undetectable, so natural is the course of restoration.

'**Caradium**' has, during the last twenty years, restored many thousands of heads with grey and impoverished hair to perfect health, colour and beauty. Sheaves of original testimonials from all parts (can be seen at the House of Caradium) speak highly in praise of this wonderful preparation.

GREY HAIR WILL NEVER APPEAR IF 'CARADIUM' RESTORER IS USED ONCE WEEKLY AS A TONIC.

'Caradium' Shampoo Powders. The finest in the world for producing Soft and Glossy hair, 6d. each. Packets of twelve, 5/-.

WARNING.—Ask for Caradium Regd. and see that you get it; imitations are useless.

Caradium REGD.

4/- A 4/ size is now available for those only slightly grey. 'Caradium' Hair Restorer is obtainable of all good Chemists, Harrods, Whiteleys, Barkers, Selfridges, Timothy Whites, Boots, Taylor's Drug Stores, etc., or direct in plain wrapper (overseas postage 2/6 extra) from :— *Large Size* **7/6**

CARADIUM (Regd.), 38, Great Smith Street, Westminster, London.

Let ILLUSTRATED NEWSPAPERS help you when you go to Paris & Berlin.

At the PARIS Offices of "The Sketch," "The Illustrated London News," "The Sphere," "The Tatler," "The Bystander," "Britannia and Eve," "The Illustrated Sporting and Dramatic News," 65 and 67, Avenue des Champs Elysées, and at BERLIN, 32, Kurfürstendamm, there is a comfortable Reading Room where current and back copies of these publications may be read. In addition, advice and information will gladly be given free of charge on hotels, travel, amusements, shops, and the despatch of packages to all countries throughout the world.

All Continental Business Enquiries should be addressed to:

PARIS OFFICE:
65-67 Avenue des Champs Elysées, *for* France, Channel Islands, Monaco, Belgium, Holland, Switzerland, Italy, Spain, Portugal, Austria, Czechoslovakia, Hungary, Yugoslavia, and the Balkan States.

BERLIN OFFICE:
Kurfürstendamm, 32, *for* Germany, Scandinavia, The Baltic States, Russia and Poland.

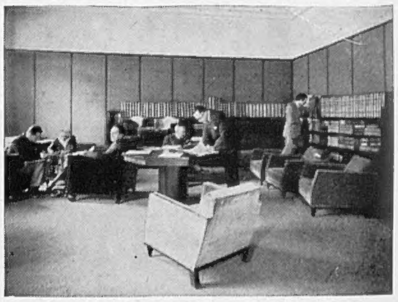

The ILLUSTRATED NEWSPAPERS Reading Room in Paris.

Wouldn't you like to send your Gifts in these Boxes?

A Gift from Harvey Nichols sent on its way in one of these Harvey Nichols Gift Boxes, — that's what all your friends would ask for—if your friends dared hint.

Just another of those things you will find only at HARVEY NICHOLS

Harvey Nichols & Co., Ltd., London, S.W.1

BLÜTHNER

The Piano with the Golden Tone

Pure beauty of tone, responsive touch, and consistently sound workmanship have established the name Blüthner all over the Musical World. And yet, there are to-day Blüthner prices and terms which give "The Piano with the Golden Tone" the entrée into the most simple homes, where good music is truly loved.

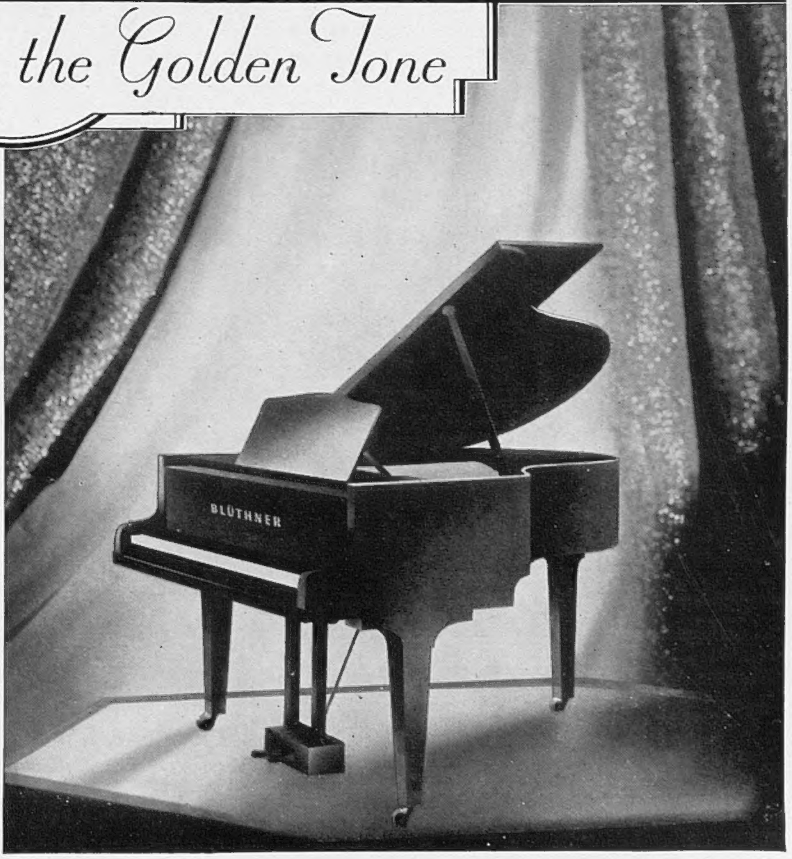

BLÜTHNER & CO., LTD.,
17-21 WIGMORE ST., LONDON, W.1

TELL 'SOMEONE' NOW

. . . that the *only* thing you'd really care about is a Leica camera—suggest that they get in touch with Wallace Heaton—the best Leica people who stock *everything* Leica.

The Leica camera with its wide range of speeds, interchangeable large aperture and wide angle lenses, infallible focussing, and practical accessories is designed for the most brilliant performance in all phases of photography.

We at Wallace Heatons have used and sold many thousands of Leica cameras since their inception over 12 years ago—our experience is unequalled. We have built up the finest Leica service existing, with facilities not obtainable elsewhere. We invite you to call or write and make use of these facilities, most of which are free. Lists free. Generous Exchange Allowances. Easy payments spread over 2 years if desired.

If you already own a Leica, remember, someone else may be saying:

"I'd like a Leica

FOR CHRISTMAS"

Leica camera models from £18 . 5 . 0 . The best complete outfit, including latest camera with finest lens, case, filters, films, costs £45 . 9 . 6. Sent by return post on receipt of cheque.

WALLACE HEATON LTD.

127, NEW BOND STREET, LONDON, W.1.

47, Berkeley St., W.1. ; and 43, Kensington High St., W.8. ; also City Sale & Exchange (1929), Ltd., at 59/60, Cheapside ; 90/94, Fleet St. ; 84, Aldersgate St. ; 54, Lime St. ; 13, Arcade, Liverpool St., London, E.C.

BY APPOINTMENT

WHY REMAIN GREY?

FREE TREATISE

Nothing is more ageing than prematurely greyed hair, and until recently few things were more difficult to combat. The woman of taste disliked the idea of hair dyes because they were hard and artificial in effect, yet there was no other treatment available.

Now science has discovered a way to bring back the colour and gloss to faded hair by natural methods, that not only restores the colour, but tones up the scalp and promotes the growth of new hair—that recreates naturally your hairs real colour and beauty from root to tip, no matter how long the greyness has existed.

You'll find the secret of how to look five, ten, fifteen years younger between the slim covers of the Boudoir Book.

It will be sent free on request. Write to The Facktative Co. (Suite 30), 66, Victoria Street, Westminster, London. S.W.1.

THE ONLY METHOD ENDORSED BY THE PRESS

WEIRD STORIES

A most entertaining book of Mystery and the Occult, containing more than sixty short stories of absorbing interest relating weird personal experiences, all written by responsible people in good faith.

200 PAGES IN CLOTH-BOUND COVER

PRICE **2/6** PER COPY

(Postage 4d. extra.)

Order with remittance to be sent to—

ILLUSTRATED NEWSPAPERS, Ltd., 32-34, St. Bride Street, E.C.4.

SUPERFLUOUS HAIR

Removed by Electrolysis at Home

The Vandré Home Electrolysis Outfit now enables any lady to remove disfiguring hairs by the genuine Electrolysis process in privacy at home, saving pounds. The only known permanent way. Electrolysis removes each hair and root completely, without any discomfort, leaving the skin lovely; it has never failed. Indispensable to modern woman, and so simple a child could use it; Guaranteed. Complete, with full instructions, £4.4.0 or 10/- monthly. Trial free. Illustrated particulars free in plain envelope.

VANDRÉ, Ltd. (Dept. 44), 189 PITT ST., GLASGOW

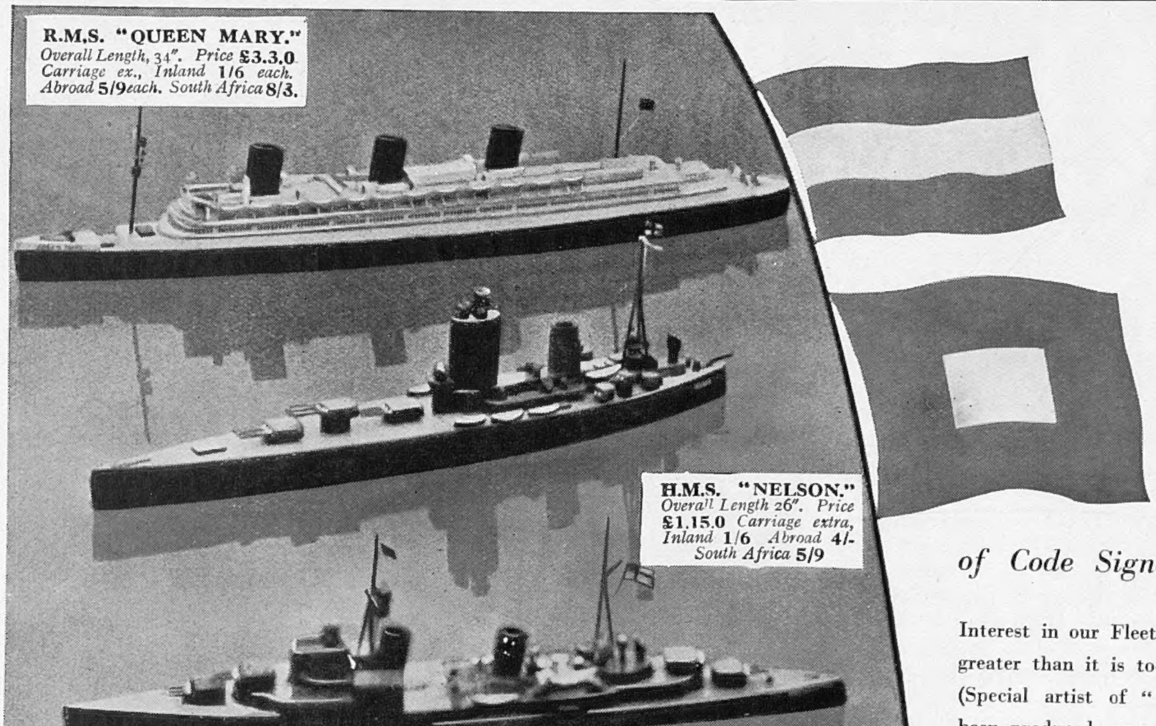

R.M.S. "QUEEN MARY." *Overall Length, 34". Price* **£3.3.0** *Carriage ex., Inland* **1/6** *each. Abroad* **5/9***each. South Africa* **8/3.**

H.M.S. "NELSON." *Overall Length 26". Price* **£1.15.0** *Carriage extra, Inland* **1/6** *Abroad* **4/-** *South Africa* **5/9**

H.M.S. "SOUTHAMPTON." *Overall Length, 23½". Price* **£1.10.0** *Carriage extra; inland* **1/6** *each. Abroad* **4/-** *each. South Africa* **5/9**

COMMUNICATION BY FLAG SIGNALS. Included with each ship is a set of International Code Signal Flags by which you can communicate with other models. Perhaps you can form a ship club with the assistance of friends possessing these marine models, when inter-communication by flag signals (exactly as it is done at sea) will be of the utmost value. When circumstances prevent you using your fleet on the water under their own power, you can manœuvre them by hand on the floor of your room or in the garden, using neat, mobile trolleys, the extra cost of which is 2/.

THE FLEET IN MINIATURE

● *Electrically propelled Models with complete set of Code Signal Flags in full Colours.*

Interest in our Fleet and our mighty ocean Liners was never greater than it is to-day. From the design of G. H. Davis (Special artist of "The Illustrated London News") have been produced accurate scale working models of our mightiest battleship, H.M.S. *Nelson*, the latest type of cruiser, H.M.S. *Southampton*, and our greatest liner, R.M.S. *Queen Mary*. Each floats perfectly and is electrically propelled; they are offered at exceptionally low prices, considering the accuracy of the design and wealth of detail. Orders with remittance should be sent to

The LONDON ELECTROTYPE AGENCY Ltd. (Dept. KX.1), 23-24, FETTER LANE, LONDON, E.C.4. where the models can be seen.

HAMPTONS
Decorators · Furnishers

More than 100 years' reputation for Furnishings & Decoration

ALSO FOR SUPREME VALUES IN FABRICS AND LOOSE COVERS

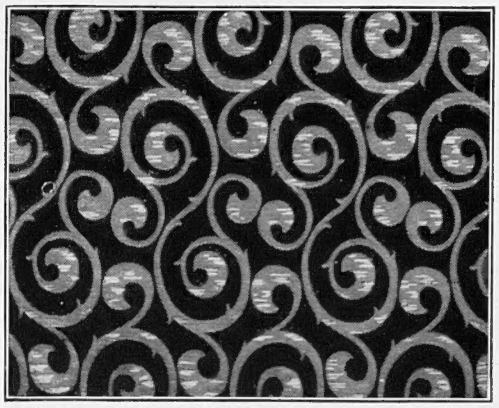

HAMPTON'S "PERUGIA" DAMASK. An interesting design adapted from an antique wrought iron gate. Thoroughly recommended for Loose Covers and Curtains. In Gold on Rose, Gold, Green and a soft shade of Blue. Fast colour. 50 ins. wide. K. 333. Per yard - - - - - - 7/3

Please write for Hampton's Book C175 illustrating, in colour many examples of the latest productions and best values in HOME FURNISHINGS. Post Free.

MODERN WINDOW TREATMENT in Rayon Brocade in a rich colour scheme of Green and Beige. Also in four other grounds, Peach, Rose, Green and Gold, with the design relieved in soft tones of the same colour. 50 ins. wide. Fast colour. K. 9771. Per yard - 17/3

HAMPTON'S "GLENMORE" PRINTED LINEN. An attractive needlework design on a finely woven cloth. In a Chintz colour scheme and a Blue and Gold scheme, both on a Natural ground. An inexpensive fabric for Loose Covers. 30 ins. wide. K. 643. Per yard - - - - - - - 3/-

HAMPTON & SONS LTD.,
PALL MALL EAST, S.W1.

Telephones: - - **Whitehall 1020.**

CVS 862

Where is *Nassau?*

Nassau is the capital of the Bahamas, lying off the coast of Florida where the Gulf Stream meets the Atlantic. It has absorbed the best qualities of English and American life while retaining the character and constitution of a British possession. There are no taxes in Nassau, yet Nassau offers all the advantages of modern civilisation.

HOW DOES ONE GET THERE?

By Plane—New York to Miami 8 hours, Miami to Nassau by Pan American Clipper 2 hours.
By Train—New York to Miami 30 hours, and then by Plane 2 hours, or overnight by ship.
By Ship—from New York to Nassau 2½ days.
By Pacific Navigation Co. via Azores, 12 days.
By Cunard White Star Line, via New York, from 7 days.

WHAT IS THE CLIMATE LIKE?

Finest winter climate in the world. The temperature ranges between 80° F. and 90° F. from May to November and between 68° F. and 79° F. from December to May. Nassau has been recognized as a health resort for over 200 years.

WHAT DOES ONE DO THERE?

Life moves at an even pace in Nassau, but one can be gay or quiet at will. There are glittering night clubs and quiet spacious hotels. Fashionable bathing beaches and sleepy palm-fringed coves. There are opportunities for every type of sport and amusement.

WHAT IS THE SCENERY LIKE?

Charming old streets and green lawns. Palms, white beaches and an azure sea. Red hibiscus trees, oleanders, cassias and calabash and orchid trees. The old water front. Stately Colonial houses. Modern shops. Native fishing boats and handsome yachts. Fairy-coloured underwater coral gardens.

PLENTY OF SPORT?

Yes. Two golf courses. Tennis. Riding. Polo. Fishing. Shooting (wild pigeon, duck). Sailing. Bathing. Horse-racing.

WHAT IS THE BATHING LIKE?

Magnificent! White sandy beaches and buoyant sapphire seas. Quiet little bays for sunbathing and more elaborate beaches with dressing rooms, music, bars and cafes.

ARE THE HOTELS GOOD?

First rate! Very modern with excellent service. Swimming pools, sun verandahs, tennis, squash, badminton, bridge. Private bathing beaches, luxuriant tropical gardens. Continental chefs. Bahamian, American and European dishes.

I wish to know more about Nassau and the Bahamas. Please send me booklets.

NAME..

ADDRESS..

....

The Bahamas Development Board, Nassau Information Bureau, 211 Piccadilly, W.1.

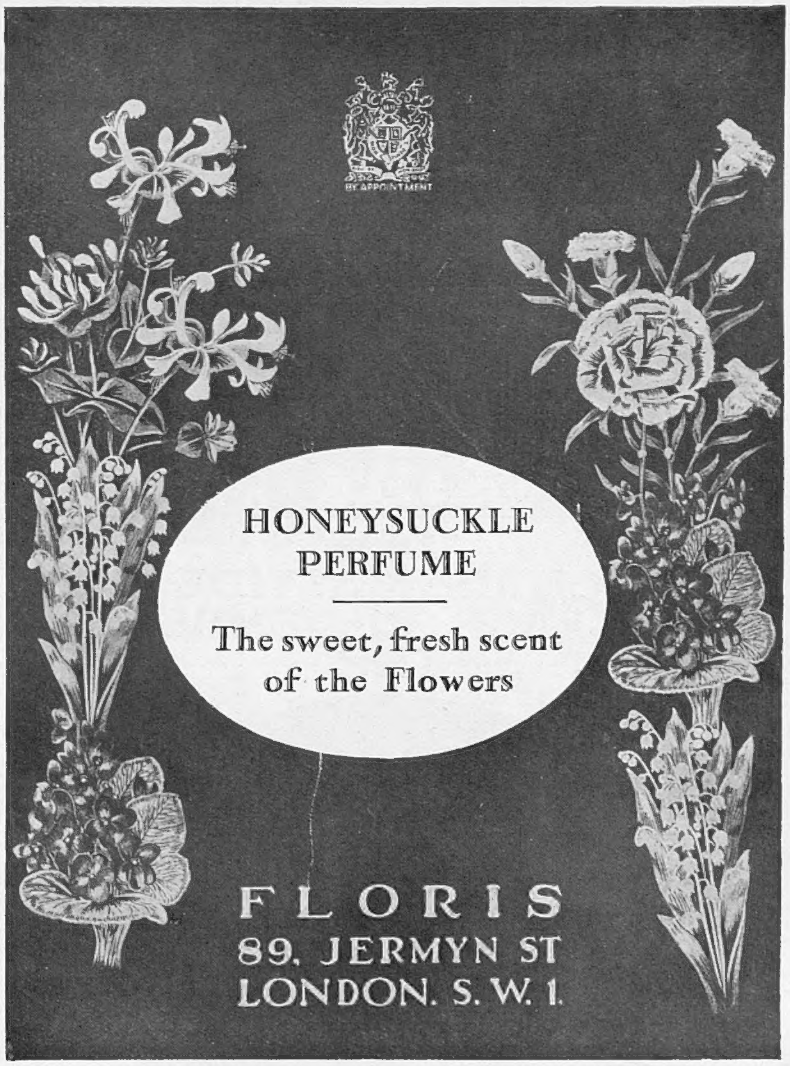

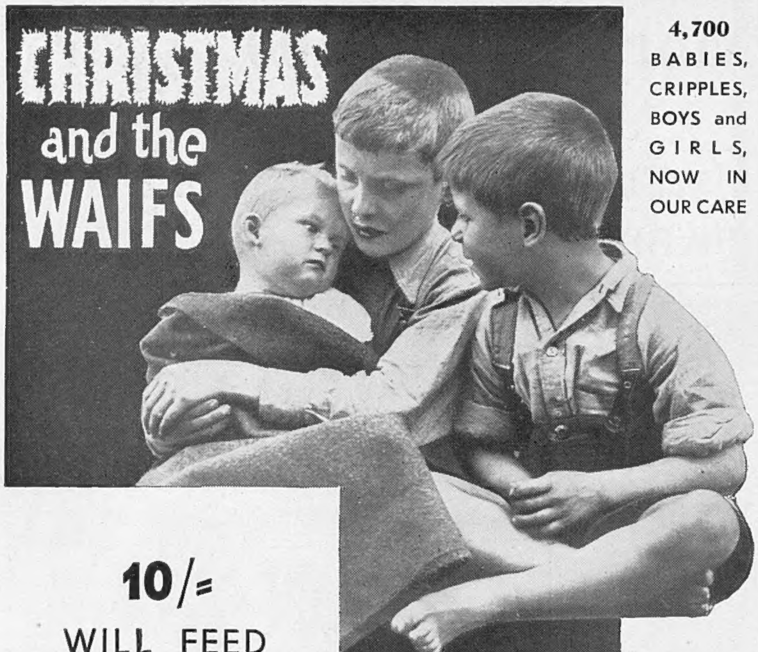

4,700 BABIES, CRIPPLES, BOYS and GIRLS, NOW IN OUR CARE

10/= WILL FEED TWO CHILDREN FOR A WEEK AT CHRISTMAS

WILL YOU BE THEIR SANTA CLAUS?

41,000 CHILDREN ALREADY PROVIDED FOR

The Smallest GIFT Gratefully received by The Secretary

WAIFS & STRAYS SOCIETY

KENNINGTON LONDON S.E.11.

CHRISTMAS CALLING—TO ALL MEN OF GOOD WILL.

IT'S impossible to remain untouched by the light in a youngster's eyes when he or she opens the " surprise " packets on Christmas morning, or by the eagerness of the rush to the door when the Christmas postman knocks. Dr. Barnardo's Homes hope that the postman will be a frequent caller at their door, for although the famous door in Stepney is ever open to destitute children, the postman *has* to knock at it ! Will you ensure that he raps to good purpose by writing out a cheque and addressing it to Dr. Barnardo's Homes, Barnardo House, Stepney Causeway, E.1. ?

H.R.H. the Duke of Kent, who is the father of our youngest Prince and Princess, is President of the Alexandra Orphanage, which cares for 380 fatherless or motherless boys and girls at the school at Maitland Park, London, N.W., and several scholars there owe their reception to his kindly interest. Children who show ability are given opportunities for secondary education or technical training, and many former scholars have attained influential positions, and helped the school to carry on. Each year, £10,000 must be raised, so, this Christmas, will all *Sketch* readers do their bit by sending a contribution to the Hon. Treasurer, James V. Rank, Esq., Alexandra Orphanage, 34-40, Ludgate Hill, E.C.4 ?

Christmas gifts are in everyone's mind, and when making out your list, please think of the hundreds of babies in the care of the Waifs and Strays Society. Its present family numbers 4700 babies, crippled boys and girls—a heavy total of stockings to fill ! And on an average three new children come into the Society's homes daily ! These homes are small and are *real* homes, in which every child receives individual care, while there are hospitals where cripples are treated ; and vocational training homes. Cheques are to be sent to The Secretary, Waifs and Strays Society, Old Town Hall, Kennington, S.E.11.

John Groom's Crippleage calls to us at this season of good will, and few charities make a more urgent appeal. Its work is fourfold, as it consists of a training home for 300 crippled girls, an orphanage for 200 girls, a holiday home for crippled girls, and evangelistic and philanthropic work in south-east and east-central London. The majority of the children employed at the Crippleage would be unemployable in the normal channels of industry, so

BRITISH EMPIRE CANCER CAMPAIGN

Patron : H.M THE KING

CANCER is of urgent interest to every one of us. It attacks rich and poor, old and young, and brings suffering and infinite sadness in its train.

The Rt. Hon. LORD WARDINGTON, speaking at the Annual General Meeting, said :

" Intending donors who wish to assist a large number of Institutions and individuals engaged in fighting cancer could not do better than send their gifts to this Campaign. A glance at the schedule of grants made last year will indicate how numerous are the research centres we finance."

Please send a Special Christmas Gift to the Hon. Treasurer, 12, Grosvenor Crescent, London, S.W.1

THIS CHRISTMASTIDE PLEASE REMEMBER THE

480 Beds
6410
In-Patients

376,744
Out-Patient
Attendances

ROYAL NORTHERN HOSPITAL

HOLLOWAY LONDON.N.7.

Gilbert G. Panter, Secretary

Send your gift now to the Rt. Hon. SIR PHILIP SASSOON, Bart., M.P., Hon. Treasurer

S.O.S

Don't forget this in your Christmas Giving

For 70 YEARS JOHN GROOM'S CRIPPLEAGE and Flower Girls' Mission has been doing a great and merciful work. helping crippled girls to become partially self-supporting. These girls are admitted from all over the country without votes or payment of any kind. Some are blind, some deaf and dumb, some have only one hand or effective arm, some have spinal trouble, They are trained to make exquisite flowers — Orchids, Anemones, Lilies, Wistarias, Magnolias—for decorating rooms, banqueting halls, etc.

But this training costs money—so the number of cripples admitted is strictly limited by the funds available. There are many deserving cases on the "Waiting List." Must we turn a deaf ear to their urgent appeals for admission ? ***The work is entirely dependent upon voluntary contributions and occasional legacies received.***

Her Majesty the Queen, when Duchess of York, visited the Crippleage and expressed great satisfaction at the happy conditions under which the crippled girls work.

In addition to the 300 Crippled Girls at Edgware and Clerkenwell, 200 orphan girls are cared for in Orphan Homes at Clacton-on-Sea. Rest and Seaside Homes for Cripples are also maintained at Clacton.

What the Press says (one of many tributes):

" To see girls so cruelly handicapped, physically, showing the pluck and perseverance and patience which must go into the work they do, makes one thankful for men such as the late John A. Groom."

Make YOUR Christmas happier by making these cripples happy. Please send your contribution now. Postcard addressed to the Secretary will bring interesting literature.

JOHN GROOM'S CRIPPLEAGE

AND FLOWER GIRLS' MISSION (Inc.)

37, SEKFORDE STREET, CLERKENWELL, LONDON, E.C.1.

there is a practical as well as a benevolent side to the work, which makes it a real duty to support it. Send your gift, large or small, to The Secretary, John Groom's Crippleage, 37, Sekforde Street, E.C.1.

Christmas should be a happy time for everyone, and the first necessity for happiness is good health. We cannot insure health for all, but we can help the hospitals in their fight against disease, and above all the Royal Northern Hospital, which stands in a part of London peopled only by the poor and the very poor. It needs £350,000 for re-equipment, for maintenance, for the re-opening of forty-three beds now closed, and for one thousand and one daily wants. As a thank-offering for good health, let us all send something to the Secretary, Royal Northern Hospital, Holloway, N.7.

Christmas and New Year are the seasons of hope, and when thinking happily of the future, let us remember those to whom the future can bring but little joy. Sufferers from cancer need all the courage they can muster, and all the care that science can provide. They are devotedly nursed in the Royal Cancer Hospital (Free), Fulham Road; and in the Research Institute every effort is made to discover more about the cause and cure of the disease. For this work money is needed, and the Royal Cancer Hospital calls for your support and your aid in raising £150,000 for extensions to the Research Institute. Send your gift now.

The campaign against cancer is being fought on several fronts, and the work of the British Empire Cancer Campaign calls in no uncertain voice for your aid. It can be truly said that the sun never sets upon the battle against cancer, for in the Campaign's branches throughout the Homeland, Canada, Australia, New Zealand and South Africa the struggle for conquest goes on unwearied and unceasing. Send your aid for the sinews of war to the Hon. Secretary in charge of the War Chest, 12, Grosvenor Crescent, Hyde Park Corner.

The work of studying the terrible disease of cancer is carried on by the Imperial Cancer Research Fund, which was founded in 1902 under the direction of the Royal College of Physicians of London and the Royal College of Surgeons of England. The work of this Fund and of the other great centres of research has so increased our knowledge of the origin and nature of the disease, and has so altered the outlook of the medical profession, that cancer in increasingly large numbers of cases, is now curable. Further advance will be made, but it needs money, so send your cheque to the Hon. Treasurer, 8-11, Queen Square, W.C.1.

Please remember US . . .

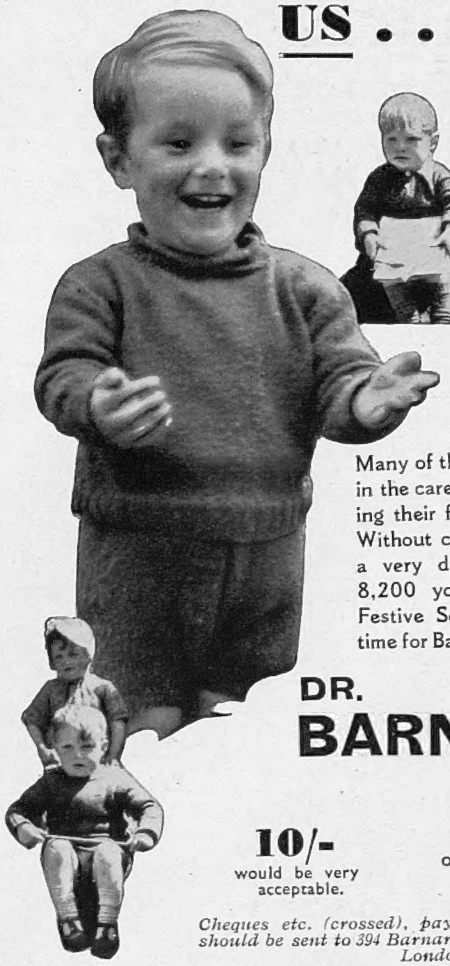

"We're looking forward to a happy Christmas in Dr. Barnardo's Homes."

Many of the 8,200 girls and boys now in the care of the Homes will be spending their first really happy Christmas. Without children Christmas would be a very dull affair indeed but with 8,200 youngsters to cater for the Festive Season is always an anxious time for Barnardo's. Please lend a hand!

DR. BARNARDO'S HOMES

10/- would be very acceptable.

Will you make at least one little child happy this Christmas?

Cheques etc. (crossed), payable Dr. Barnardo's Homes should be sent to 394 Barnardo House, Stepney Causeway, London, E.1.

THIS HAPPINESS

is evidence of the affection and care bestowed upon the girls and boys at the Alexandra Orphanage at Maitland Park, London. This little girl was admitted 3 years ago at the age of 4. She will remain until she is 15 at least. There are 380 now in residence. Many are receiving secondary education or technical training. Will you help these fatherless or motherless children by sending a donation? We need £10,000 each year above our assured income.

ALEXANDRA ORPHANAGE

FOUNDED 1758

Patrons:
H.M. THE KING H.M. QUEEN MARY
President: H.R.H. THE DUKE OF KENT, K.G
Hon. Treasurer: JAMES V. RANK, ESQ.
Offices: 34-40, LUDGATE HILL, LONDON, E.C.4

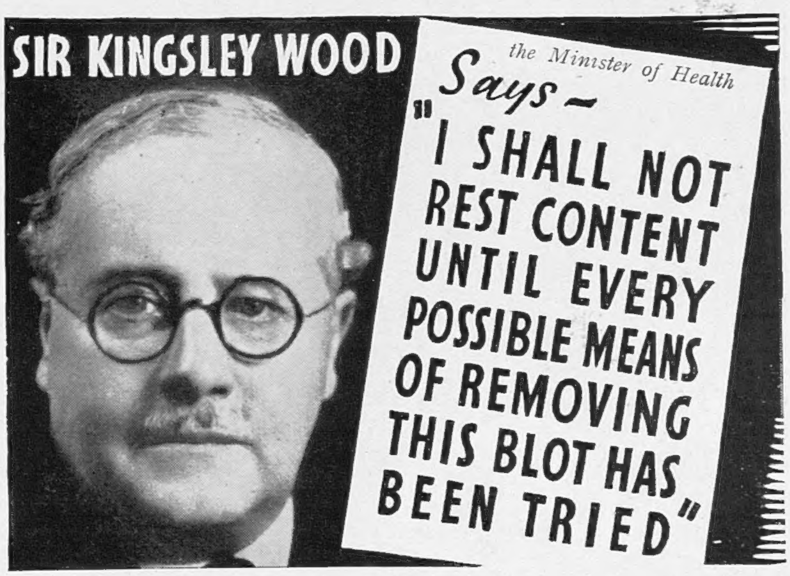

"Every possible means" demands sufficient funds to provide the most up-to-date methods of treatment and to enable research work to be carried on unceasingly. Then, and only then, can we of The Royal Cancer Hospital (Free) hope to fight a *winning* battle against cancer, which takes toll of 60,000 lives every year . . . this scourge which may at any moment strike at you or yours.

£150,000 is urgently needed. Will you please help by sending a special Christmas Gift to the Treasurer?

The Royal Cancer Hospital
(FREE)
FULHAM ROAD - LONDON, S.W.3

Imperial Cancer Research Fund

Patron—HIS MOST GRACIOUS MAJESTY THE KING.
President—THE RT. HON. VISCOUNT HALIFAX, K.G., P.C.
Chairman of the Executive Committee—SIR HUMPHRY ROLLESTON, BT., G.C.V.O., K.C.B.
Hon. Treasurer—SIR HOLBURT WARING, BT., C.B.E., F.R.C.S.

Founded in 1902, under the direction of the Royal College of Physicians of London and the Royal College of Surgeons of England as a centre for research and information on Cancer, the Imperial Cancer Research Fund is working unceasingly on the systematic investigation of the disease in man and animals. The work of this Fund and of other great centres of research has increased our knowledge of the origin and nature of cancer and has so altered our outlook that the disease is now curable in increasing numbers.

But our present accommodation is too limited and **we are now building new modern laboratories** to extend the scope of our investigations. The income from investments and the Endowment Fund is insufficient to cover the total annual expenditure, and help is urgently needed to meet the heavy additional cost of expansion.

Donations, Subscriptions and Legacies are earnestly solicited and should be sent to the Honorary Treasurer, 8-11, Queen Square, London, W.C.1.

FORM OF BEQUEST

I hereby bequeath the sum of £ to the Treasurer of the Imperial Cancer Research Fund under the direction of the Royal College of Physicians of London and the Royal College of Surgeons of England, 8-11, Queen Square, Bloomsbury, London, W.C.1, for the purpose of Scientific Research and I direct that his receipt shall be a good discharge for such legacy.

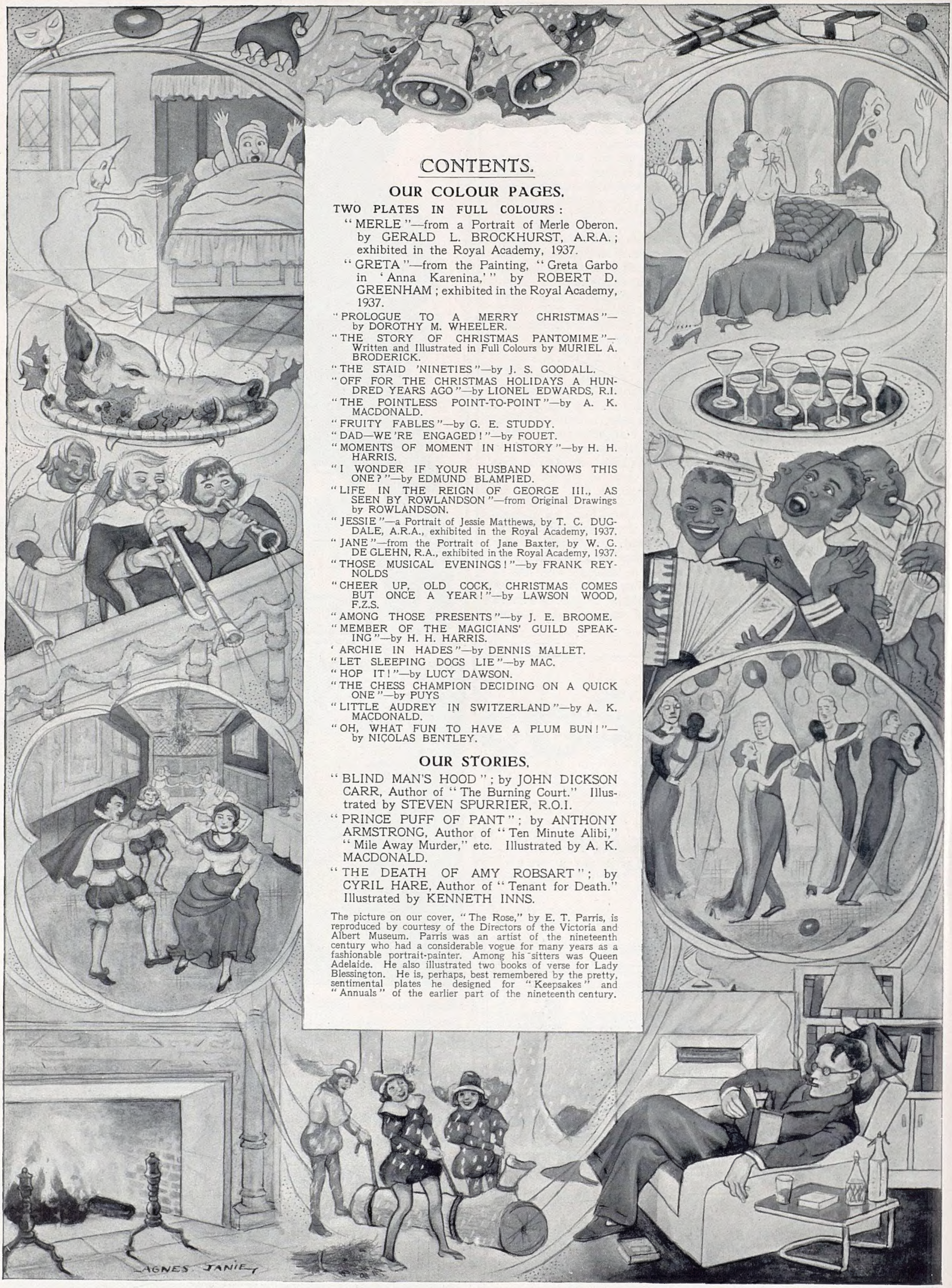

CONTENTS.

OUR COLOUR PAGES.

TWO PLATES IN FULL COLOURS:

"MERLE"—from a Portrait of Merle Oberon, by GERALD L. BROCKHURST, A.R.A.; exhibited in the Royal Academy, 1937.

"GRETA"—from the Painting, "Greta Garbo in 'Anna Karenina,'" by ROBERT D. GREENHAM; exhibited in the Royal Academy, 1937.

"PROLOGUE TO A MERRY CHRISTMAS"—by DOROTHY M. WHEELER.

"THE STORY OF CHRISTMAS PANTOMIME"—Written and Illustrated in Full Colours by MURIEL A. BRODERICK.

"THE STAID 'NINETIES"—by J. S. GOODALL.

"OFF FOR THE CHRISTMAS HOLIDAYS A HUNDRED YEARS AGO"—by LIONEL EDWARDS, R.I.

"THE POINTLESS POINT-TO-POINT"—by A. K. MACDONALD.

"FRUITY FABLES"—by G. E. STUDDY.

"DAD—WE'RE ENGAGED!"—by FOUET.

"MOMENTS OF MOMENT IN HISTORY"—by H. H. HARRIS.

"I WONDER IF YOUR HUSBAND KNOWS THIS ONE?"—by EDMUND BLAMPIED.

"LIFE IN THE REIGN OF GEORGE III., AS SEEN BY ROWLANDSON"—from Original Drawings by ROWLANDSON.

"JESSIE"—a Portrait of Jessie Matthews, by T. C. DUGDALE, A.R.A., exhibited in the Royal Academy, 1937.

"JANE"—from the Portrait of Jane Baxter, by W. G. DE GLEHN, R.A., exhibited in the Royal Academy, 1937.

"THOSE MUSICAL EVENINGS!"—by FRANK REYNOLDS

"CHEER UP, OLD COCK, CHRISTMAS COMES BUT ONCE A YEAR!"—by LAWSON WOOD, F.Z.S.

"AMONG THOSE PRESENTS"—by J. E. BROOME.

"MEMBER OF THE MAGICIANS' GUILD SPEAKING"—by H. H. HARRIS.

'ARCHIE IN HADES"—by DENNIS MALLET.

"LET SLEEPING DOGS LIE"—by MAC.

"HOP IT!"—by LUCY DAWSON.

"THE CHESS CHAMPION DECIDING ON A QUICK ONE"—by PUYS

"LITTLE AUDREY IN SWITZERLAND"—by A. K. MACDONALD.

"OH, WHAT FUN TO HAVE A PLUM BUN!"—by NICOLAS BENTLEY.

OUR STORIES.

"BLIND MAN'S HOOD"; by JOHN DICKSON CARR, Author of "The Burning Court." Illustrated by STEVEN SPURRIER, R.O.I.

"PRINCE PUFF OF PANT"; by ANTHONY ARMSTRONG, Author of "Ten Minute Alibi," "Mile Away Murder," etc. Illustrated by A. K. MACDONALD.

"THE DEATH OF AMY ROBSART"; by CYRIL HARE, Author of "Tenant for Death." Illustrated by KENNETH INNS.

The picture on our cover, "The Rose," by E. T. Parris, is reproduced by courtesy of the Directors of the Victoria and Albert Museum. Parris was an artist of the nineteenth century who had a considerable vogue for many years as a fashionable portrait-painter. Among his sitters was Queen Adelaide. He also illustrated two books of verse for Lady Blessington. He is, perhaps, best remembered by the pretty, sentimental plates he designed for "Keepsakes" and "Annuals" of the earlier part of the nineteenth century.